

**Scheme Details**

Working with



Type of Works:

Section 278 Works

Contractor Ref:

673-278

Location:

Fishponds Way, Haughley

Drawing Number:

PGTM.PH.1597.002 B

**Notes**

- - Traffic sign and orientation
- ▬▬▬ - Diversion
- ▬▬▬ - Road closure
- ▨▨▨ - Works Area
- ▨▨▨ - Sideways safety
- ▨▨▨ - Longways safety
- ▨▨▨ - Approx. boundaries of new development
- ▬▬▬ - Approx. layout of new road

**Advance warning Fishponds Way will be CLOSED XX.XX.XX for xx days Tel: xxxxx xxxxxx**

Advance warning signs to be erected 14 days prior to works commencing.

	DRN	CKD	APPD	REV	REV No'
By	PH	LH	KC		
Date	02/09/20	02/09/20	02/09/20		

Drawing Scale NTS

This drawing remains the property of The Palmer Group (trading as Palmer Fencing) and may not be used in whole or in part for anything other than its intended purpose.

All traffic management must comply with the regulations as set out in 'Safety at Street Works and Road Works, A Code of Practice' and the 'Traffic Signs Manual, Chapter 8'

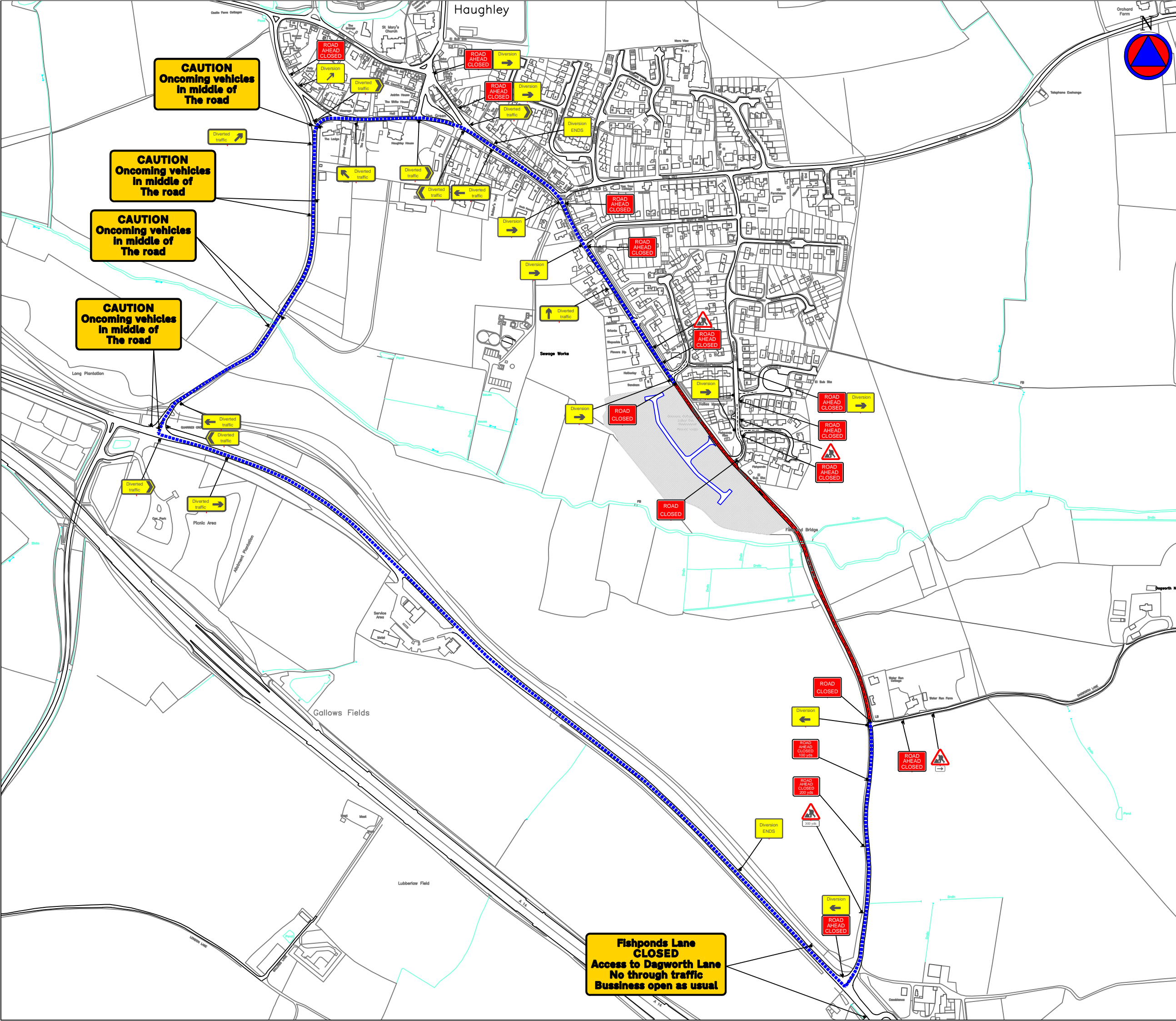

**Fishponds Lane CLOSED**  
 Access to Dagworth Lane  
 No through traffic  
 Business open as usual